

OFFICIAL SCORESHEET

Send Completed Sheet To: Level of Play/Game Type
 Hockey North America/AIHF [X] Intermediate
 45570 Shepard Drive #3 [] Beginner
 Sterling, VA USA 20164 [] Tournament
 Tel: (703) 430-8100 [X] Reg Season
 Fax: (888) HNA-SKOR [] Playoff Gm

AFTER THE GAME: Please be sure to note City, Teams, and Final Score and return the completed game sheet the following morning. Fax the completed scoresheet to HNA's fax line (scoresheets only). Fax (888) HNA-SKOR or by Email: aihf@earthlink.net. Take a picture of the game sheet with your phone & email it! Completed sheet must be returned to the League Office receive credit. Scorekeeper: Mark your name clearly to ensure proper credit.

Make Sure The Teams & Score are Correct

Team Name		1	2	3	OT	Final
AWAY	SHOOTERS	0	2	0	-	2
HOME	WOLVES	2	1	4	-	7

Date: 31-JAN-24
 Arena: WALTHAM
 Time: 10:00 AM/PM
 Game Supervisor:
JOE MICHAUD

HOME TEAM

AWAY TEAM

- | # | Name | # | Name |
|-------|--------------------|----|---------------------|
| 0 (G) | MADRICAL | 18 | BERARDINELLI |
| 3 | METCALFE | 26 | SPENCER |
| 4 | MONTY | 28 | SPANES |
| 5 | KERTING | 35 | MURPHY |
| 6 | RAPACKI | 37 | MORSE |
| 7 | SUMMERS-HODGE | 55 | TRAPPY |
| 11 | HOGAN | 63 | SUKHARSKY |
| 12 | HADDAD | 77 | OSTINOFF |
| 13 | AUFFREY | 20 | CUYANCE |
| 15 | POWERS | | |

- | # | Name | # | Name |
|--------|-------------------------|----|---------------------|
| 41 (G) | PERSON ZHENG | 28 | REINHORN |
| 3 | ADAMOYURKA | 32 | MILLER |
| 4 | CHEVATER | 36 | KRANGE |
| 7 | GRAY | 44 | THORPE |
| 13 | MORAKABATI | 42 | VERCOLEN |
| 16 | VOLKERT | 47 | WALSH |
| 19 | HAMM | 55 | DOLGIN |
| 20 | NAZZARO | 66 | ANDERSON |
| 21 | MILLER | 68 | SAPPELLA |
| 22 | KATZ | 80 | PERSON |

SHOTS ON GOAL

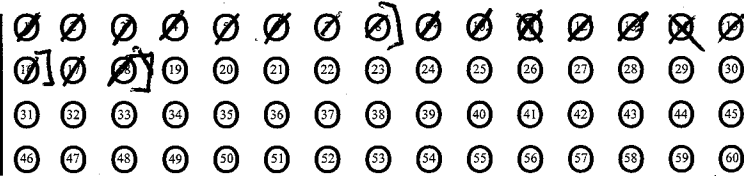
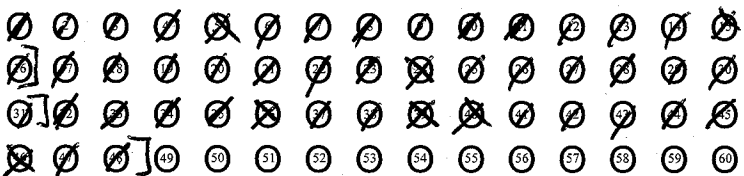

Shot Totals Per. 1: 16 Per. 2: 15 Per. 3: 17 Total: 48

Shot Totals Per. 1: 8 Per. 2: 8 Per. 3: 2 Total: 18

HOME TEAM						AWAY TEAM						PENALTIES							
PER	PP/SH	TIME	GOAL	ASSIST	ASSIST	PER	PP/SH	TIME	GOAL	ASSIST	ASSIST	PERIOD	HOME	AWAY	MIN.	OFFENSE	START	EXPIRED	G/G
1	-	6:25	11	20	-	2	SH	4:43	44	-	-	1	63	-	2	INT	12:08	10:05	NG
1	-	0:57	15	35	7	2	SH	3:41	55	-	-	1	3	-	2	TRIP	11:42	9:42	NG
2	PP	6:59	15	35	-							2	20		2	HOOK	14:17	12:17	NG
3	-	9:21	35	15	-							2	-	28	2	TRIP	7:05	6:59	G
3	-	7:33	3	-	-							2	-	42	2	TRIP	5:19	3:19	G
3	-	0:02	11	33	-							2	-	3	2	ROUGH	4:12	2:12	G
3	PP	2:10	11	63	-							3	-	?	2	TRIP	7:53	7:53	G
												3	-	19	2	ELBOW	4:04	2:10	G
												3	-	55	2	TRIP	3:34	1:34	G

Comments:

Officials

1. Print: Sean Sears Print: Molly Brumfield Print:

Top Copy: League Office 2nd Copy: Local Administration 3rd Copy: Home Captain 4th Copy: Away Captain 5th Copy: Game Supervisor